

Baryton Trio in D major

Baryton

Hob.XI:31

Franz Joseph Haydn
(1732 - 1809)

I. Adagio Cantabile

Baryton Trio in D major

33 *tr*

37

42

45 *Ferma* *tr*

47

II. Allegro di Molto

10

19

29 *tr*

38

44

52

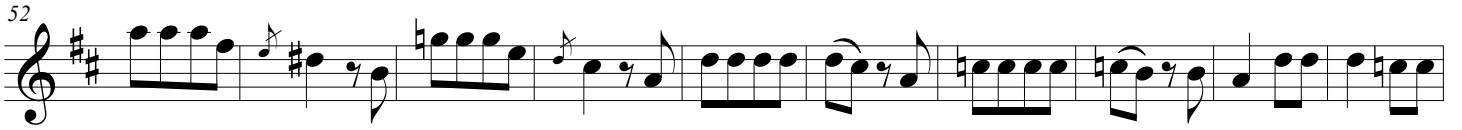

62

72

Adagio **Allegro**

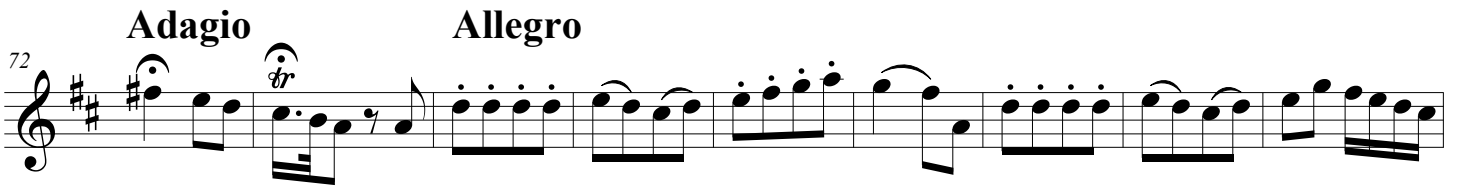

81

91

99

III. Menuetto

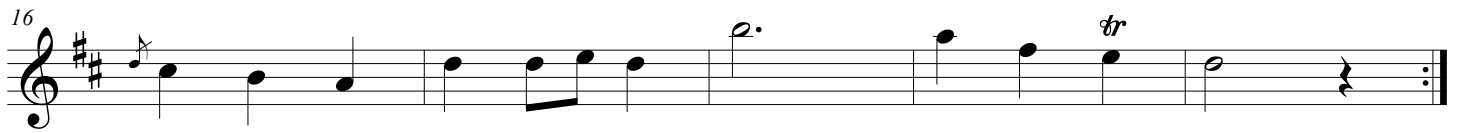

Trio

