Cantus
(Descant)

IX. Galliarda
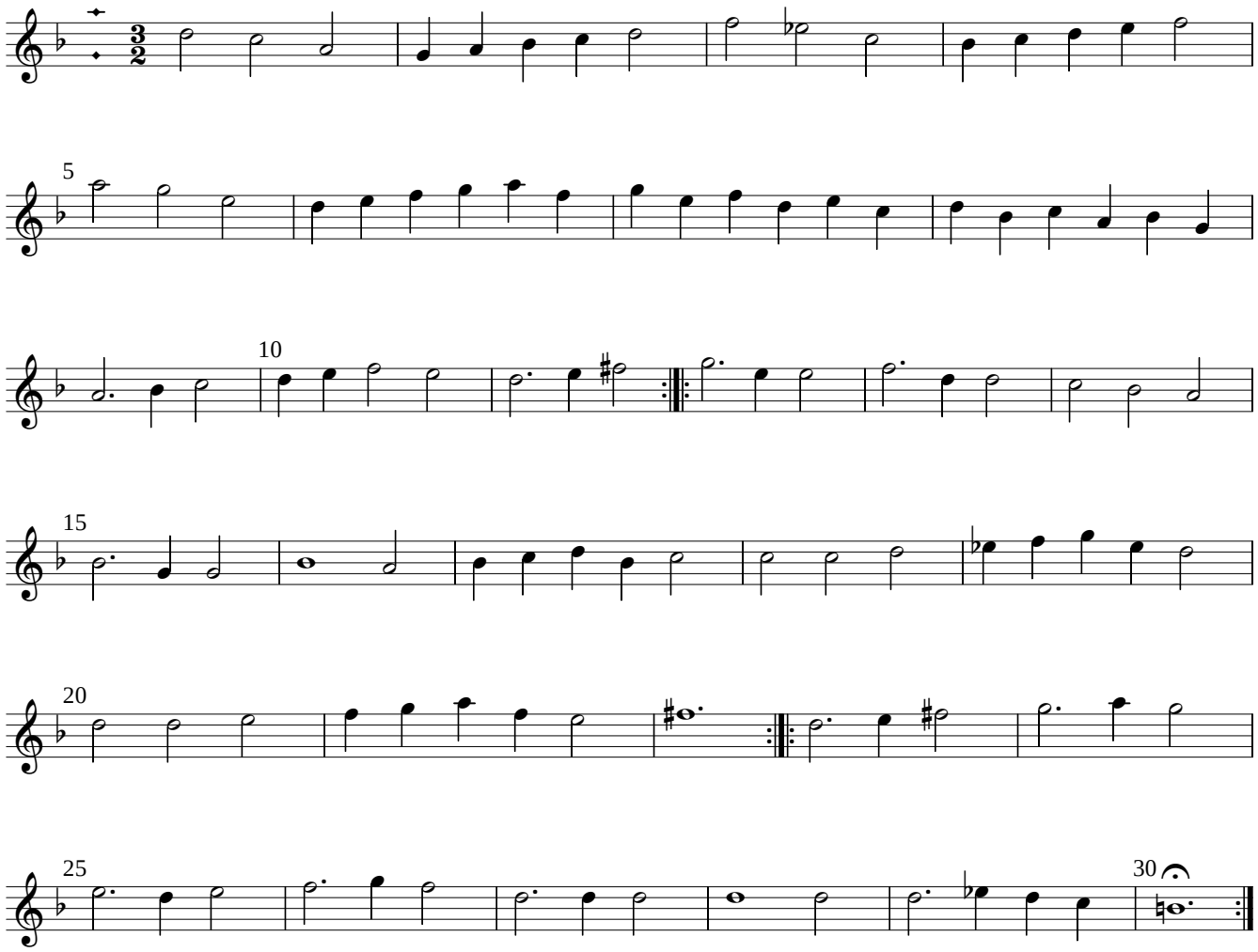
Johann Groh