

## REPORT OF EXAMINATION AND MEDICAL HISTORY - DIVER

**INSTRUCTIONS:** The NOAA Diving Physical report consists of three parts. Page one contains contact information, checklists of required medical tests, attestation by the diver and approval by the NOAA DMO. Pages 2-3 are the diver's self-reported medical history. Examiner, please review pages 1-3, summarize the diver's medical condition, and then fill out items 88 and 89, "Examiner Review". Pages 4-6 contain the results of the medical exam and tests, as well as the signature of the medical professional conducting the exam. The Examiner must be either a Medical Doctor (MD), Doctor of Osteopathy (DO), Nurse Practitioner (NP), or Physician's Assistant (PA). Submission instructions are on the final page.

**All tests must be completed within the last 12 months, unless otherwise indicated in the checklist below.**

LAST NAME	FIRST NAME	MIDDLE NAME	DATE of BIRTH
BEST CONTACT PHONE NUMBER	WORK E-MAIL ADDRESS	DIVE UNIT	
UNIT DIVING SUPERVISOR'S NAME		UNIT DIVING SUPERVISOR'S E-MAIL ADDRESS	
DUTY STATION ADDRESS			

### MEDICAL EVALUATION PACKET CHECKLIST

**REQUIRED FOR ALL EXAMINATIONS**

	NOAA Form 57-03-52 Report of Physical Examination and Medical History – Diver
	Complete Blood Count (CBC)
	Complete urinalysis
	Near and distant vision tests – results

*DEPENDING ON YOUR AGE, HABITS, OR WHETHER THIS IS AN INITIAL OR PERIODIC EXAM, THE FOLLOWING TESTS MAY ALSO BE REQUIRED:*

All <b>INITIAL EXAMINATIONS</b> must include these additional test results	
	Spirometry test – results and interpretation
	Audiogram – results and interpretation
	Chest X-ray interpretation within the past 24 months (no films)

All <b>40 and OLDER EXAMINATIONS</b> must include these additional test results	
	12-Lead resting EKG – results and interpretation
	Lipid screening – total cholesterol, HDL, LDL, and triglycerides
	Hemoglobin (HgA1c) or fasting glucose screening

All <b>PERIODIC EXAMINATIONS</b> must include this additional test ( <b>SMOKERS ONLY</b> )	
	Spirometry test – results and interpretation

**APPLICANT CERTIFICATION** *(initial each item and sign below):*

<p>_____ I have reviewed the attached medical information and consider the application package to be complete and accurate.</p> <p>_____ I acknowledge that it is my responsibility to notify the NOAA Diving Medical Officer of any medical condition, illness, injury, medical treatments, and/or surgeries, or any changes to the above, as they occur.</p> <p>_____ I acknowledge it is my responsibility to also notify my UDS and the DM/LD of any conditions or restrictions that will affect my diving on any given day. Failure to do so could compromise the mission and endanger myself or my fellow divers.</p>		
I certify that the attached medical information in the package is complete and true to the best of my knowledge:		
APPLICANT NAME	APPLICANT SIGNATURE	DATE

**NOAA DIVING OFFICER APPROVAL**

<i>Final determination of the diver's medical suitability for NOAA diving will be made by the NOAA Diving Medical Officer.</i>		
I have reviewed the attached medical information and have found the applicant named above to be:		
<input type="checkbox"/> Medically cleared for NOAA diving duty <span style="margin-left: 200px;"><input type="checkbox"/> Not medically cleared for NOAA diving duty</span>		
DIVING MEDICAL OFFICER NAME	DIVING MEDICAL OFFICER SIGNATURE	DATE

## REPORT OF MEDICAL HISTORY - DIVER

The diver should fill out this page and give the completed page to the Examiner for review.

1a. LAST NAME		1b. FIRST NAME		1c. MIDDLE NAME		2. DATE of BIRTH			
3. AGE		4. GENDER		5. HEIGHT (inches)		6. WEIGHT (pounds)		7. DATE	
8. STATEMENT OF PRESENT HEALTH						9. ALLERGIES <i>List all allergies: insect bites, stings, foods, and medicines</i>			
10. Do you carry an Epi-Pen?    YES    NO									

**PAST MEDICAL HISTORY: Have you ever had the following? Check each item.**

	YES	NO		YES	NO
12. Adverse reaction to medication			24. Pain or pressure in the chest		
13. Tuberculosis or positive TB test			25. Palpitation, pounding heart, or abnormal heartbeat		
14. Exposed to someone who had tuberculosis			26. Heart murmur or other disorder		
15. Asthma or any breathing difficulty			27. Heart or blood vessel surgery		
16. Used or have been prescribed an inhaler			28. Abnormal heart anatomy or patent foramen ovale		
17. Plates, screws, rods, or pins in any bone			29. Diabetes		
18. High or low blood sugar			30. High cholesterol		
19. Sugar, albumin, or blood in the urine			31. Stroke		
20. Tumor, growth, cyst, or cancer			32. Heart disease		
21. Aneurysm, frequent or severe headaches			33. Parent or sibling with condition indicated in 29-32		
22. Seizures, convulsions, epilepsy, or fits			34. Treated in a decompression chamber		
23. Other neurological disorder or injury			35. Medical disqualification for diving duty		

**PAST MEDICAL HISTORY: Have you had the following in the last ten years? Check each item.**

	YES	NO		YES	NO
36. Thyroid trouble or goiter			51. Rectal disease, hemorrhoids, bleeding from rectum		
37. Eye disorder or trouble			52. Shortness of breath or wheezing		
38. Surgery to correct vision (i.e. RK, PRK, LASIK )			53. Sinusitis, bronchitis, or frequent colds		
39. Recurrent back pain or any back problem			54. Kidney, bladder, or urination problems		
40. Nerve injury, numbness, tingling, or sensitive areas			55. Head injury, memory loss, or amnesia		
41. Loss of finger or toe			56. Concussion or period of unconsciousness		
42. Knee trouble (locking, giving out, pain, injury)			57. Dizziness or fainting spells		
43. Leg cramps			58. Prolonged bleeding, blood clot, or embolism		
44. Painfull or swollen joints			59. High or low blood pressure		
45. Arthritis, rheumatism, tendinitis, or bursitis			60. Depression, anxiety, or claustrophobia		
46. Artificial joint or other deformity			61. Received counseling of any type		
47. Bone fracture or deformity			62. Been evaluated or treated for a mental condition		
48. Stomach or intestinal trouble			63. Attempted or planned suicide		
49. Jaundice, hepatitis, or liver disease			64. Inability to focus or pay attention		
50. Hernia or rupture			65. Ear infection		

**CURRENT MEDICAL HISTORY: Do you currently have any of the following? Check each item.**

	YES	NO		YES	NO
66. Severe tooth or gum trouble			74. Use of prosthetic / corrective devices or braces		
67. Wear glasses or contact lenses			75. Frequent indigestion or heartburn		
68. Lack of vision in either eye			76. Skin disease (i.e. acne, eczema, psoriasis)		
69. Hay fever or allergic rhinitis			77. Recent unexplained weight loss or gain		
70. Ear, nose or throat trouble			78. Motion sickness (kinetosis)		
71. Hearing loss or wear a hearing aid			79. Difficulty distinguishing colors or seeing at night		
72. Impaired use of arms, hand, legs or feet			80. Difficulty performing moderate to heavy exercise		
73. Foot problems			81. Currently pregnant/may be pregnant (women only)		

## REPORT OF MEDICAL HISTORY - DIVER

The diver should fill out this page and give to the Examiner. Examiner, please review pages 2-3 and then fill out items 88 and 89 below.

LAST NAME	FIRST NAME	MIDDLE NAME	DATE
-----------	------------	-------------	------

82. Indicate the type and frequency of use for the following:

a. Alcohol	b. Tobacco	c. Recreational drugs
------------	------------	-----------------------

**PAST DIVE MEDICAL HISTORY: Have you ever had the following as a result of diving? Check each item.**

	YES	NO		YES	NO
83a. Ear or sinus squeeze			g. Near drowning		
b. Inability to equalize middle ear pressure			h. Arterial gas embolism (AGE)		
c. Ruptured ear drum			i. Oxygen (O <sub>2</sub> ) toxicity		
d. Vertigo (dizziness)			j. Carbon dioxide (CO <sub>2</sub> ) toxicity		
e. Loss of consciousness or asphyxia			k. Type I DCS (pain only, itching, rash, swelling)		
f. Lung squeeze or collapsed lung (pneumothorax)			l. Type II DCS		

84. Indicate any other medical conditions not listed above.

85. Indicate date, location, and reason for each hospitalization and surgery had or advised to have within the last ten years. Indicate reasons for any declined surgery.

86. Provide a detailed explanation for each item checked "YES" in either Medical History section. Add additional pages if necessary.

### APPLICANT CERTIFICATION

87. I certify that I have reviewed the medical information provided by me. It is true and complete to the best of my knowledge. I understand that falsification of information on a Government form is punishable by fine and/or imprisonment and that incomplete information may delay or prevent my qualification for dive duty.

a. APPLICANT NAME	b. APPLICANT SIGNATURE	c. DATE
-------------------	------------------------	---------

### EXAMINER REVIEW

88. EXAMINER SUMMARY of DEFECTS

89a. EXAMINER NAME and TITLE	b. EXAMINER SIGNATURE	c. DATE
------------------------------	-----------------------	---------

## REPORT OF PHYSICAL EXAMINATION - DIVER

1a. APPLICANT LAST NAME	1b. FIRST NAME	1c. MIDDLE NAME	2. DATE of BIRTH	3. DATE of EXAM
-------------------------	----------------	-----------------	------------------	-----------------

**Instructions to the Examiner:**

The person requesting this physical examination is an applicant for training or currently participates in diving activities with self-contained underwater breathing apparatus (SCUBA) or other similar equipment. Your opinion of the applicant's medical fitness for diving is requested. The Medical History and Physical Examination forms focus on conditions that may put a diver at increased risk for injuries or other conditions that could lead to decompression sickness (DCS) or drowning. The diver must be able to withstand some degree of cold stress, high pressures of up to six (6) atmospheres, the physiologic effects of immersion, the optical effects of water, and have sufficient physical and mental reserves to deal with underwater emergencies. Final determination for fitness for diving will be made by the NOAA Diving Program.

The Examiner should review pages 2-3, complete fields 88 and 89 on page 3, complete a comprehensive physical examination of the diver, and complete this page and all following pages. All tests and examinations must be completed in the last 12 months (except for the chest X-ray, which should be completed within the last 24 months). The additional tests that must be completed are on page 1 of this form. If you conduct other laboratory tests or diagnostic studies as part of this physical examination, include copies of these results with the submission of the other required documentation. Submission instructions for this form and all test results are on the last page of this form.

For questions, please contact the NOAA Diving Medical Officer at (206) 526-6474.

5. EXAM TYPE <input type="checkbox"/> Initial <input type="checkbox"/> Periodic	6. AGE	7. GENDER	8. HEIGHT (inches)	9. WEIGHT (pounds)
10. TEMP. (°F)	11. PULSE	12. BLOOD PRESSURE	2 <sup>nd</sup> BP (if needed)	3 <sup>rd</sup> BP (if needed)
13. VISION CORRECTABLE TO 20/20? Right eye Distant ____ (Y/N) Near ____ (Y/N) Left eye Distant ____ (Y/N) Near ____ (Y/N)		14. NEED CONTACT LENS USE WHILE DIVING OR PRESCRIPTION DIVING MASK? <input type="checkbox"/> YES <input type="checkbox"/> NO	15. NEAR VISION Right eye 20 / ____ Corrected to 20 / ____ Left eye 20 / ____ Corrected to 20 / ____	

GENERAL CLINICAL EVALUATION: Check each item.	Normal	Abnormal	Description of abnormality
16. Head, face and scalp			
17. Neck			
18. Eyes			
19. Fundus			
20. Ears (external / external canals)			
21. Eustachian tube function, can perform Val Salva			
22. Tympanic membranes			
23. Nose (septal alignment)			
24. Sinuses			
25. Mouth and throat			
26. Dental (loose or decayed teeth)			
27. Lungs and chest (including breasts)			
28. Heart (thrust, size, rhythm, sounds)			
29. Pulses (equality, etc.)			
30. Vascular system (varicosities, etc.)			
31. Abdomen and viscera			
32. Hernia (all types)			
33. Feet (arch, pes cavus / planus)			
34. Spine			
35. Skin, lymphatics			

## REPORT OF PHYSICAL EXAMINATION - DIVER

1a. LAST NAME	1b. FIRST NAME	1c. MIDDLE NAME	3. DATE of EXAM
---------------	----------------	-----------------	-----------------

**NEUROLOGIC EXAMINATION: Check each item**

36. Sensorium (Consciousness, intellectual, cognitive function) Normal \_\_\_\_\_ Abnormal \_\_\_\_\_

37. Cranial Nerves: (normal/abnormal)

I. Olfactory _____	V. Trigeminal _____	IX. Glossopharyngeal _____
II. Optic _____	VI. Abducent _____	X. Vagus _____
III. Oculomotor _____	VII. Facial _____	XI. Spinal Accessory _____
IV. Trochlear _____	VIII. Auditory _____	XII. Hypoglossal _____

38. Reflexes:	Deep Tendon (grade 0 – 3+, 2+ = normal)				Pathological (+/- = presence/absence)			
	Left		Right		Left		Right	
Brachioradialis	_____	_____	Patella	_____	_____	Hoffman	_____	_____
Biceps	_____	_____	Achilles	_____	_____	Ankle clonus	_____	_____

39. Cerebellar Function	Normal		Abnormal		40. Proprioception (+/- = presence/absence)	Left		Right		41. Nystagmus (+/- = presence/absence)	
Gait	_____	_____	_____	_____	Joint position sense	_____	_____	_____	_____	End point (physiologic)	_____
Tremor (intention)	_____	_____	_____	_____	Vibratory sensations	_____	_____	_____	_____	Pathological	_____
Finger to nose	_____	_____	_____	_____	Stereognosis	_____	_____	_____	_____		
Heel to shin slide	_____	_____	_____	_____	(ability to recognize objects by touch)	_____	_____	_____	_____		
Romberg sign	_____	_____	_____	_____							

42. Muscle Strength (grade 0 – 5, 5 = normal)									
	Left		Right			Left		Right	
Deltoids	_____	_____	Hips: Flexion	_____	_____	Knees: Flexion	_____	_____	
Latissimus	_____	_____	Extension	_____	_____	Extension	_____	_____	
Triceps	_____	_____	Abduction	_____	_____		_____	_____	
Biceps	_____	_____	Adduction	_____	_____	Ankles: Dorsiflexion	_____	_____	
Forearms	_____	_____				Plantarflexion	_____	_____	
Hands	_____	_____				Inversion	_____	_____	
Fingers	_____	_____				Eversion	_____	_____	

43. Range of Motion (+/- = normal/abnormal)									
	Left		Right			Left		Right	
Shoulders	_____	_____	Hips	_____	_____	Knees	_____	_____	
Elbows	_____	_____	Wrist	_____	_____	Ankles	_____	_____	

44. Sensation (sharp dull, two-point discrimination) Diagram and label areas of altered sensations, and surgical and traumatic scars.

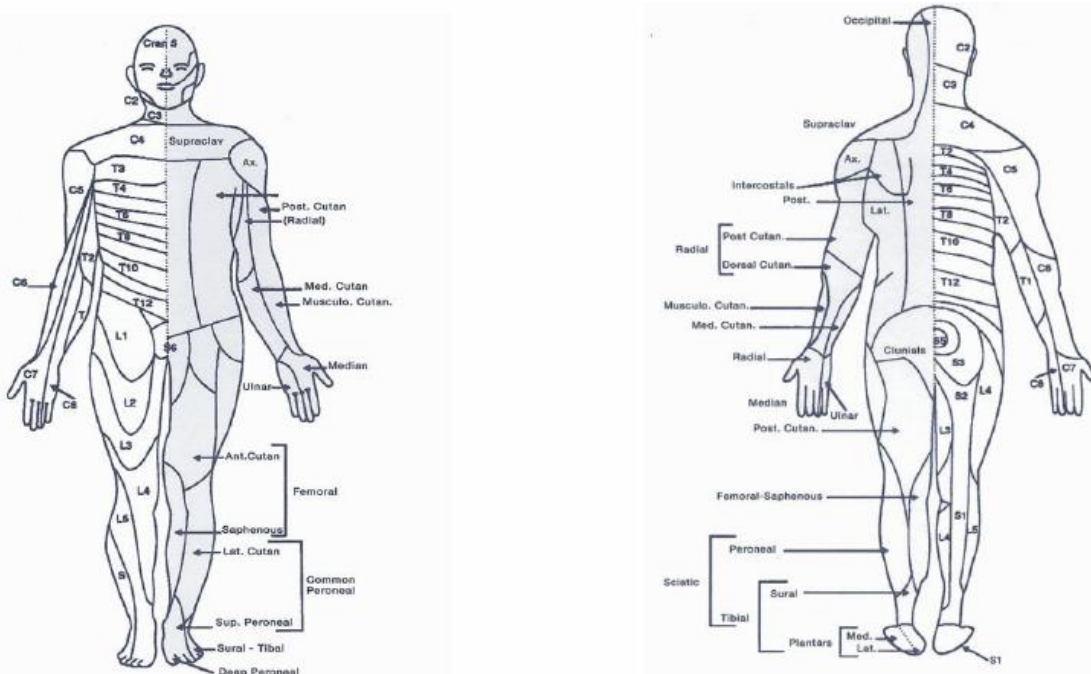

## REPORT OF PHYSICAL EXAMINATION - DIVER

1a. LAST NAME	1b. FIRST NAME	1c. MIDDLE NAME	3. DATE of EXAM
---------------	----------------	-----------------	-----------------

45. Summary of Laboratory/ancillary data. Transcribe results below or attach official laboratory report. Tests below are representative of standard analyses, yours may not list every test. Submit all test results provided.

<table border="1" style="width: 100%; border-collapse: collapse;"> <tr><th colspan="2">COMPLETE URINALYSIS</th></tr> <tr><td>Spec. Gravity</td><td></td></tr> <tr><td>Ph</td><td></td></tr> <tr><td>Color</td><td></td></tr> <tr><td>Clarity</td><td></td></tr> <tr><td>Leuk Esterase</td><td></td></tr> <tr><td>Protein</td><td></td></tr> <tr><td>Glucose</td><td></td></tr> <tr><td>Ketones</td><td></td></tr> <tr><td>Occult Blood</td><td></td></tr> <tr><td>Bilirubin</td><td></td></tr> <tr><td>Urobilirubin</td><td></td></tr> <tr><td>Nitrite</td><td></td></tr> </table>	COMPLETE URINALYSIS		Spec. Gravity		Ph		Color		Clarity		Leuk Esterase		Protein		Glucose		Ketones		Occult Blood		Bilirubin		Urobilirubin		Nitrite		<table border="1" style="width: 100%; border-collapse: collapse;"> <tr><th colspan="2">METABOLIC DATA</th></tr> <tr><td>Glucose</td><td></td></tr> <tr><td>BUN</td><td></td></tr> <tr><td>Creantine</td><td></td></tr> <tr><td>eGFR</td><td></td></tr> <tr><td>BUN/Cr</td><td></td></tr> <tr><td>Sodium</td><td></td></tr> <tr><td>Potassium</td><td></td></tr> <tr><td>Chloride</td><td></td></tr> <tr><td>CO<sub>2</sub></td><td></td></tr> <tr><td>Calcium</td><td></td></tr> <tr><td>HgA1C</td><td></td></tr> </table>	METABOLIC DATA		Glucose		BUN		Creantine		eGFR		BUN/Cr		Sodium		Potassium		Chloride		CO <sub>2</sub>		Calcium		HgA1C		<table border="1" style="width: 100%; border-collapse: collapse;"> <tr><th colspan="7">AUDIOMETRY (Only for initial physical)</th></tr> <tr> <td style="text-align: center;">HZ</td> <td style="text-align: center;">500</td> <td style="text-align: center;">1000</td> <td style="text-align: center;">2000</td> <td style="text-align: center;">3000</td> <td style="text-align: center;">4000</td> <td style="text-align: center;">6000</td> </tr> <tr> <td>Left</td> <td></td><td></td><td></td><td></td><td></td><td></td> </tr> <tr> <td>Right</td> <td></td><td></td><td></td><td></td><td></td><td></td> </tr> </table> <table border="1" style="width: 100%; border-collapse: collapse;"> <tr><th colspan="2">CBC DATA</th></tr> <tr><td>WBC</td><td></td></tr> <tr><td>RBC</td><td></td></tr> <tr><td>Hg</td><td></td></tr> <tr><td>Hct</td><td></td></tr> <tr><td>MCV</td><td></td></tr> <tr><td>MCH</td><td></td></tr> <tr><td>MCHC</td><td></td></tr> <tr><td>RDW</td><td></td></tr> <tr><td>Platelets</td><td></td></tr> </table> <table border="1" style="width: 100%; border-collapse: collapse;"> <tr><th colspan="2">LIPID PROFILE</th></tr> <tr><td>Total</td><td></td></tr> <tr><td>Triglycerides</td><td></td></tr> <tr><td>HDL</td><td></td></tr> <tr><td>LDL</td><td></td></tr> <tr><td>VLDL</td><td></td></tr> <tr><td>LDL/HDL Ratio</td><td></td></tr> </table>	AUDIOMETRY (Only for initial physical)							HZ	500	1000	2000	3000	4000	6000	Left							Right							CBC DATA		WBC		RBC		Hg		Hct		MCV		MCH		MCHC		RDW		Platelets		LIPID PROFILE		Total		Triglycerides		HDL		LDL		VLDL		LDL/HDL Ratio	
COMPLETE URINALYSIS																																																																																																																		
Spec. Gravity																																																																																																																		
Ph																																																																																																																		
Color																																																																																																																		
Clarity																																																																																																																		
Leuk Esterase																																																																																																																		
Protein																																																																																																																		
Glucose																																																																																																																		
Ketones																																																																																																																		
Occult Blood																																																																																																																		
Bilirubin																																																																																																																		
Urobilirubin																																																																																																																		
Nitrite																																																																																																																		
METABOLIC DATA																																																																																																																		
Glucose																																																																																																																		
BUN																																																																																																																		
Creantine																																																																																																																		
eGFR																																																																																																																		
BUN/Cr																																																																																																																		
Sodium																																																																																																																		
Potassium																																																																																																																		
Chloride																																																																																																																		
CO <sub>2</sub>																																																																																																																		
Calcium																																																																																																																		
HgA1C																																																																																																																		
AUDIOMETRY (Only for initial physical)																																																																																																																		
HZ	500	1000	2000	3000	4000	6000																																																																																																												
Left																																																																																																																		
Right																																																																																																																		
CBC DATA																																																																																																																		
WBC																																																																																																																		
RBC																																																																																																																		
Hg																																																																																																																		
Hct																																																																																																																		
MCV																																																																																																																		
MCH																																																																																																																		
MCHC																																																																																																																		
RDW																																																																																																																		
Platelets																																																																																																																		
LIPID PROFILE																																																																																																																		
Total																																																																																																																		
Triglycerides																																																																																																																		
HDL																																																																																																																		
LDL																																																																																																																		
VLDL																																																																																																																		
LDL/HDL Ratio																																																																																																																		

46. All abnormal physical findings must be described in detail here by number. Add additional pages if necessary.

47. Although the NOAA Diving Medical Officer will make the final determination regarding fitness for duty as a diver, are there any further concerns to this applicant's fitness for diving?

48. EXAMINATION LOCATION NAME and ADDRESS	49a. EXAMINER NAME	49b. PHONE NUMBER
	49c. EXAMINER TITLE	
	49d. EXAMINER SIGNATURE	49e. DATE

**SUBMISSION INSTRUCTIONS**

This form must be sent via a secured file transfer method such as a password-protected PDF, or **Accellion (Kiteworks) File Transfer**. Files sent from a NOAA.GOV email address to the DMO@NOAA.GOV email address are secure and do not need to be encrypted further. Email is the preferred submission method.

Email to: **DMO@NOAA.GOV**  
 Subject: "Report of Physical Exam - Diver (last name)"

Or, mail to:  
 NOAA Diving Medical Officer (DMO)  
 NOAA Diving Program  
 7600 Sand Point Way NE  
 Seattle, WA 98115

## **PRA Public Burden Statement**

A Federal agency may not conduct or sponsor, and a person is not required to respond to, nor shall a person be subject to a penalty for failure to comply with an information collection subject to the requirements of the Paperwork Reduction Act of 1995 unless the information collection has a currently valid OMB Control Number. The approved OMB Control Number for this information collection is 0648-XXXX. Without this approval, we could not conduct this information collection. Public reporting for this information collection is estimated to be approximately 2 hours per response, including the time for reviewing instructions, searching existing data sources, gathering and maintaining the data needed, and completing and reviewing the information collection. All responses to this information collection are required to obtain benefits. Send comments regarding this burden estimate or any other aspect of this information collection, including suggestions for reducing this burden to the NOAA Diving Center Executive Officer, NOAA Diving Program, 7600 Sand Point Way NE, Building 8, Seattle, WA 98115, 206-526-6460.

## **Privacy Act Statement**

**Authority:** The collection of this information is authorized under 29 CFR 1910, Subpart T, Commercial Diving Operations. Additional authorities include 29 U.S.C. 653, 655, 657; 40 U.S.C. 333; 33 U.S.C. 941; Secretary of Labor's Order No. 8-76 (41 FR 25059), 9-83 (48 FR 35736), 1-90 (55 FR 9033), 6-96 (62 FR 111), 3-2000 (65 FR 50017), 5-2002 (67 FR 65008), 5-2007 (72 FR 31160), or 4-2010 (75 FR 55355) as applicable, and 29 CFR 1911.

**Purpose:** NOAA is collecting this information to assess an individual's medical fitness to dive, proficiency, and further training. Information will also be used to ensure diving equipment is safe and well maintained and that all policies are being adhered to for safety reasons. Aggregate data is used for annual reports and other leadership documents.

**Routine Uses:** NOAA will use this information in the determination of an individual's medical fitness to dive. Disclosure of this information is permitted under the Privacy Act of 1974 (5 U.S.C. Section 552a) to be shared among Department staff for work-related purposes. Disclosure of this information is also subject to all of the published routine uses as identified in the Privacy Act System of Records Notice NOAA-10, NOAA Diving Program.

**Disclosure:** Furnishing this information is voluntary. However, the failure to provide complete and accurate information will exclude the individual from NOAA's Diving Program.