

COUNTY OF EL DORADO

DEPARTMENT OF TRANSPORTATION



TAHOE ENGINEERING
924B Emerald Bay Road
South Lake Tahoe, CA 96150
Phone: (530) 573-7900
Fax: (530) 541-7049

RICHARD W. SHEPARD, P.E.
Director of Transportation

Internet Web Site:
<http://co.el-dorado.ca.us/dot>

MAIN OFFICE
2850 Fairlane Court
Placerville CA 95667
Phone: (530) 621-5900
Fax: (530) 626-0387



DATE: July 2, 2008

TO: All Prospective Bidders

**SUBJECT: Addendum No. 4
Sawmill 1B Bike Path Project
(Contract No. 95148)**

In addition to other changes, this Addendum No. 4 contains answers to the questions posed by potential bidders at the pre-bid meeting held on June 20, 2008.

| ADDENDUM ITEM NO. | PAGE OR DRAWING NO. | DESCRIPTION OF CHANGE |
|--------------------------|--|---|
| 4.01 | Sheet EC-01 of the Plans | <p>QUESTION: There is only one staging area that appears to be outside of the project area. How do you access it? The specifications state that this area can be used for offloading of the bridge and its assembly. How do you get the bridge to the installation location if you assemble it in this staging area?</p> <p>ANSWER: A condition of the Golf Course and State Parks was to not use their property for staging. So the staging area shown is from Sawmill 1A Bike Path Project which was and has been approved by the Tahoe Regional Planning Agency and is accessible from Highway 50. Prior to installation of the bridge, Contractor is required to submit a bridge installation plan.</p> |
| 4.02 | Special Provisions §5-1.50 (pages SP-24 & SP-25) | <p>QUESTION: Is Contractor required to get a Caltrans permit?</p> <p>ANSWER. Yes, this requirement is in the Contract Specifications.</p> |
| 4.03 | Special Provisions §10-1.12 (page SP-67) | <p>QUESTION: Will recycled base be allowed?</p> <p>ANSWER: Yes, please see Section 10-1.12 of the Special Provisions that refer to Section 26, "Aggregate Base, Caltrans Standard Specifications and the amendments thereto.</p> |
| 4.04 | Sheet RW-01 of the Plans | <p>QUESTION: Does the retaining wall have a waterstop?</p> <p>ANSWER: Yes, per Standard Plan Sheet B0-3 of the 2006 Caltrans Standard Plans.</p> |
| 4.05 | N/A | <p>QUESTION: Why were two types of AC specified?</p> <p>ANSWER: This is a backup measure in case there isn't enough quantity of a particular type.</p> |

| | | |
|------|---|---|
| 4.06 | N/A | <p>QUESTION: Would PG 64-28NV be acceptable for AC?</p> <p>ANSWER: Submit and County will review and if the submittal meets the specifications the County we will approve.</p> |
| 4.07 | N/A | <p>QUESTION: Do the working days take into account the time for the bridge fabrication.</p> <p>ANSWER: Fabrication of the bridge can begin after Notice of Award per Section 4-1.01.</p> |
| 4.08 | N/A | <p>QUESTION: If the bid opening is postponed until July 8th when is the award and when is the Notice To Proceed?</p> <p>ANSWER: The Contract award date is scheduled for action by the El Dorado County Board of Supervisors on July 22, 2008 and Notice to Proceed is anticipated to be issued one month after award.</p> |
| 4.09 | N/A | <p>QUESTION: A suggestion was made to include in the addendum that all work is suspended until next year.</p> <p>ANSWER: Based on the allotted working days, the County believes that all of the work can be completed this year. The Contract provides for a winterization bid item in the event that all work can not be completed this year.</p> |
| 4.10 | N/A | <p>QUESTION: Does the engineer have an estimate for the project?</p> <p>ANSWER: Bonding is anticipated to be less than \$2,500,000.</p> |
| 4.11 | N/A | <p>A planholders list was distributed at the pre-bid meeting, therefore it has been provided as an attachment for those who were not in attendance.</p> |
| 4.12 | Sheet T-03 of the Plans | <p>Maximum cut slope from hinge point (HP) is changed from 4:1 Max to 3:1 Max on Typical Bike Trail Section.</p> |
| 4.13 | Special Provisions §5-1.50 (page SP-24) | <p>5-1.50 LOCAL, STATE, AND FEDERAL AGENCIES' CONDITIONS OF APPROVAL AND PERMITS</p> <p>California Regional Water Quality Control Board, Lahontan Region, Board Order No.R6T 2005-007</p> <p>Tahoe Regional Planning Agency Permit, No. <u>520-112-05</u></p> <p>Please add the following under "Attention is directed to the following items:"</p> <ul style="list-style-type: none"> • United States Army Corp of Engineers "Department of the Army General Permit 16, Minimal Impact Activities in the Lake Tahoe Basin", • California Tahoe Conservancy License Agreement No. 2008 ST – No. 41, • State of California Department of Parks and Recreation APN 033-180-15 Grant of Easement No. <u>(not available by print date)</u>. |

| | | |
|------|---|--|
| 4.14 | Proposal (page P-5) and Special Provisions §10-1.00 (page SP-52, Bid Item 42) | <p>QUESTION: How many trees are to be removed and have the trees been marked?</p> <p>ANSWER: The total quantity of trees to be removed (24 EA) is found in the Proposal Section, page P-5. The trees will be marked by County's inspector.</p> |
| 4.15 | Special Provisions §4-1.03 (page SP-8) & §10-1.29 (page SP-85) | <p>QUESTION: How is the bridge to be constructed and placed?</p> <p>ANSWER: As required in Section 4.1-03 of the Special Provisions, Contractor will be required to submit a bridge installation plan that complies with the manufacturer's specifications for review by County prior to construction. Additionally, Contractor shall be responsible for providing bridge connection submittals and detailed description of means and methods for assembling, field connection and splicing, and erection procedure to Engineer for review and approval at minimum twenty (20) working days prior to fabrication and delivery.</p> |
| 4.16 | Special Provisions §4-1.03 (page SP-8) | <p>In the middle of the page, delete the following: “Upon receipt of the Prefabricated Steel Truss submittal requirements, Engineer shall review and approve or request a revised submittal(s) no later than five (5) working days after the initial submittal(s). If corrections are required to the submittal, the Pre-fabricated Steel Truss manufacturer shall remedy all corrections within five (5) working days and resubmit for County approval.”</p> |
| 4.17 | Special Provisions §4-1.03 (page SP-8) | <p>In the ninth bulleted item, where it states, "... and erection procedure to Engineer..." replace "election" with "erection".</p> |
| 4.18 | Special Provisions §10-1.00 (page SP-46, Bid Item 26) | <p>QUESTION: Are the retaining wall piles included in the Precast and Prestressed Concrete Pile bid item quantity?</p> <p>ANSWER: No. Precast and Prestressed Concrete Piles for the retaining wall shall be included in the unit price bid for the Concrete Retaining Wall – Type 5 bid item. Please see attached drawing for Retaining Wall Pile Layout which has been provided to satisfy Caltrans Standard Plan requirements related to Standard Plan Sheet B3-7.</p> |
| 4.19 | Special Provisions §10-1.00 (page SP-46, Bid Item 26 & page SP-52, Bid Item 44) | <p>QUESTION: Does the County believe the Precast Prestressed Concrete Piles can be installed prior to the October 15 grading deadline based on the lead time to manufacture the piles?</p> <p>ANSWER: County has researched this item and believes that the Precast Prestressed Concrete Piles can be manufactured within the Contract workings days provided.</p> |

| | | |
|------|--|---|
| 4.20 | Special Provisions §10-1.00 (page SP-54) | <p>QUESTION: Will there be an escalation of cost index for the asphalt concrete included for the project?</p> <p>ANSWER: County believes the Contract working days provided are sufficient to complete the paving by October 3, therefore; an escalation of cost index is not necessary.</p> |
| 4.21 | Special Provisions §10-1.03 (page SP-55) | <p>DELETE the following in the fourth paragraph: "Access by Contractor to Project via the Golf Course including the Golf Course Driveway will not be allowed".</p> |
| 4.22 | Special Provisions §10-1.29 (page SP-84) | <p>QUESTION: Is the bridge to be painted and if so, what Pantone color?</p> <p>ANSWER: No, the bridge is to be constructed of weathering steel.</p> |
| 4.23 | Sheet B-02 of the Plans and Special Provisions §10-1.29 (page SP-82) | <p>QUESTION: What style of bridge is the County looking for? Continuous or simple span?</p> <p>ANSWER: Three span, half-through truss style bridge. According to General Note #2 on Sheet B-02 of the Plans, "Double cantilever construction with a drop-in span or 3-span continuous construction are both acceptable alternatives."</p> |
| 4.24 | Special Provisions §10-1.29 (pages SP-84 & SP-85) | <p>QUESTION: Is the Sophisticated Paint Endorsement certification necessary.</p> <p>ANSWER: Most AISC certified bridge fabricators are certified through the Sophisticated Paint Endorsement program. The certification ensures that the County selects structural steel fabricators that are able to provide the special project needs for sophisticated painting systems.</p> |
| 4.25 | Sheet B-01 of the Plans and Special Provisions §10-1.29 (page SP-83) | <p>QUESTION: Is the truss bridge depth of 10'-10" a fixed dimension?</p> <p>ANSWER: No, according to Section 10-1.29, "Pre-Fabricated Steel Truss," on page SP-83, the "Truss bridge depth shall be 10'-10", or less, measured from the soffit of the bottom chord to the top of the chord."</p> |
| 4.26 | Sheet B-06 of the Plans | <p>QUESTION: Is the back wall height of 1'-9" a fixed dimension?</p> <p>ANSWER: Yes, build per plan.</p> |
| 4.27 | Sheet B-01 of the Plans and Special Provisions §10-1.29 (page SP-83) | <p>QUESTION: What is the clear bridge width? Rail to rail or member to member?</p> <p>ANSWER: According to Section 10-1.29, "Prefabricated Steel Truss," "Inside clear width of the bridge shall be 12 feet 0 inches." The dimensions are taken from rail to rail.</p> |

| | | |
|------|--|--|
| 4.28 | Sheets B-02 & B-03 of the Plans | Change Foundation Pile data from Class 45 and Class 70 to Class 90 to Class 140, respectively. |
| 4.29 | Special Provisions §5-1.39 (page SP-21) | 5-1.39 – ARCHAEOLOGICAL DISCOVERIES The following sentence shall be added following the second sentence of the sixth paragraph and shall read as follows: “Archaeological materials found during construction on APN 033-180-15 are the property of the State of California.” |
| 4.30 | Special Provisions §5-1.39 (page SP-21) | 5-1.39 – ARCHAEOLOGICAL DISCOVERIES The radius in which all work shall be halted is hereby changed from 60’ to 30’. Public Resource Code Section §5024 is added to the list of Codes to comply with regarding archaeological materials/finds. |
| 4.31 | Special Provisions §5-1.49 (page SP-24) | DELETE the following under the list of Certificates of Compliance required: “Bridge Structural Steel” and “Bridge Welds”. ADD the following under the list of Certificates of Compliance required: “Prefabricated Steel Truss (including structural steel, welds, metal form deck, deck reinforcing steel, anchor bolts, and railing steel)”. |
| 4.32 | Special Provisions §10-1.29 (page SP-85) | Under “ RAILING & ACCESSORIES ”: In the sentence of the second paragraph containing “...maximum opening of 12 inches” replace “12 inches” with “4 inches”. |
| 4.33 | Special Provisions §10-1.29 (page SP-85) | Under “ FINISHES ”: DELETE entire section as the bridge will be constructed of weathering steel. |
| 4.34 | Special Provisions §10-1.29 (page SP-85) | Under “ DELIVERY AND ERECTION ”: In the second sentence of the first paragraph DELETE “the” and INSERT “County and” after “Contractor shall advise”. |
| 4.35 | Special Provisions §10-1.29 (page SP-86) | In the first paragraph, where it states, “...and election procedure to Engineer...” replace “election” to “erection”. In the first paragraph, DELETE “for review and approval at minimum (20) working days”. |

Receipt of this addendum must be acknowledged on page P-10 of your proposal, therefore, please ensure these, and all other changes, are incorporated into your bid.

Sawmill 1B Bike Path Project
Addendum No. 4
Page 6 of 7
July 2, 2008

Sincerely,

A handwritten signature in black ink, appearing to read 'D. Palaroan', written over a horizontal line.

Donald Palaroan, P.E.
Senior Civil Engineer

Attachments:

**Concrete Retaining Wall – Caltrans Type 5 Footing and Pile Layout
Planholders List**

c: Bob Slater, EDOT
Steve Kooyman, EDOT
Janel Gifford, EDOT
Tim Prudhel, EDOT
Alfred Knotts, EDOT

SEE SHEET RW-01

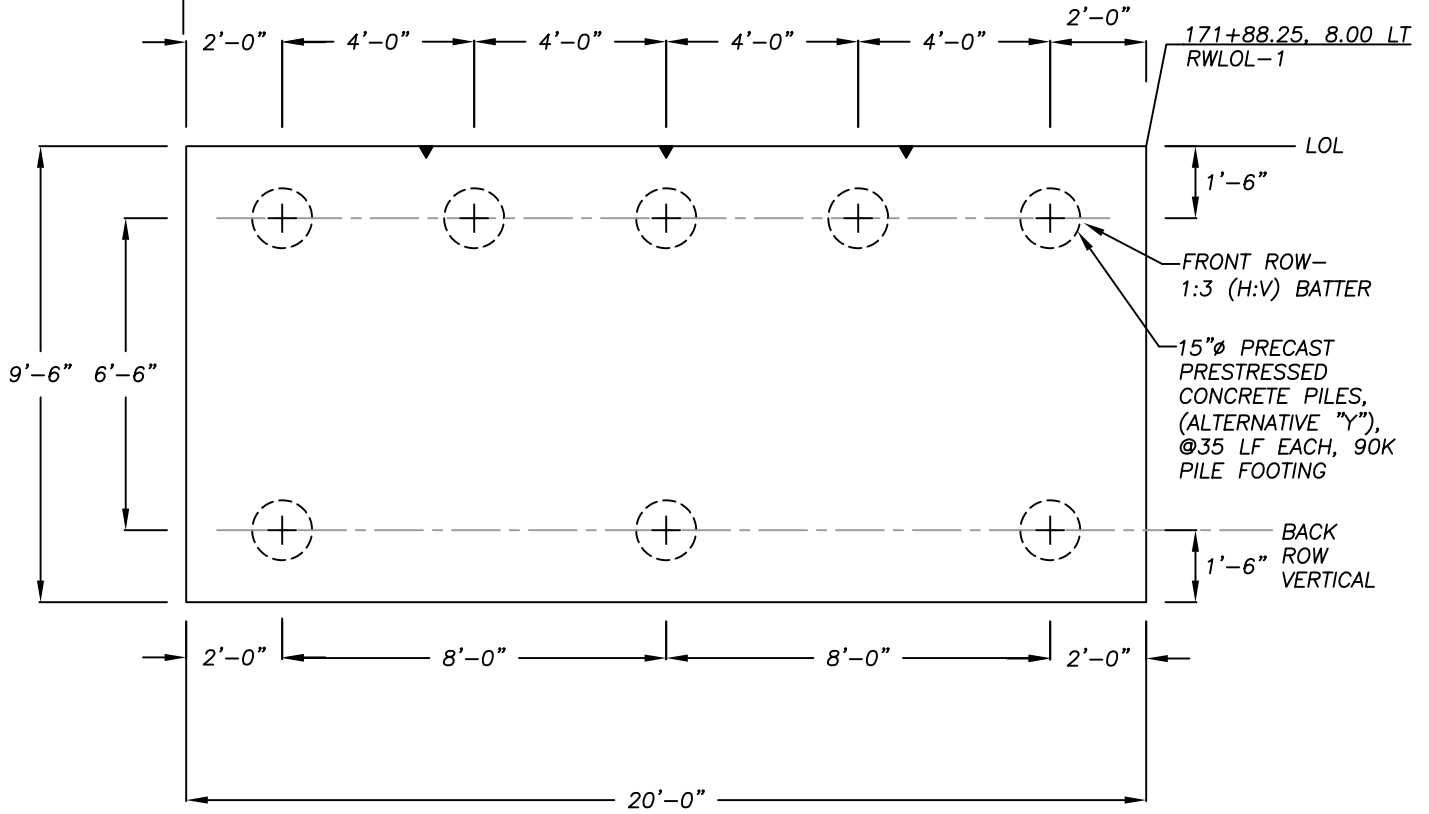

NOTES:

1. SEE STANDARD PLANS B3-7, B0-3, AND B3-8 FOR DETAILS NOT SHOWN.

2. SEE STANDARD PLAN B2-5 FOR PRESTRESSED 15" CONCRETE PRECAST PILES, CLASS 90, ALTERNATIVE "Y"

**CONCRETE RETAINING WALL-CALTRANS TYPE 5,
H=12' FOOTING AND PILE LAYOUT
STATION 171+68.25 TO 171+88.25**

SCALE: 1"=4'-0"



EL DORADO COUNTY
TAHOE ENGINEERING DIVISION



SAWMILL 1B BIKE PATH PROJECT
CONTRACT NO. 95148
ADDENDUM #4

FIGURE

RW-01A

DATE: 7/08

PROJECT NO.: 95148

BY: JTC



TAHOE ENGINEERING:
 924B Emerald Bay Road
 South Lake Tahoe, CA 96150
 Phone: (503) 573-7900
 Fax: (530) 541-7049

RICHARD W. SHEPARD, P.E.
 Director of Transportation

Internet Web Site:
<http://co.el-dorado.ca.us/dot>

MAIN OFFICE:
 2850 Fairlane Court
 Placerville, CA 95667
 Phone: (503) 621-5900
 Fax: (530) 626-0387



SAWMILL 1B BIKE PATH PROJECT Contract No. 95148

** BID OPENING = July 8, 2008 @ 2pm - EDOT office
 ** PRE-BID MEETING = June 20, 2008 @ 2pm - EDOT office

** PUBLIC NOTICE = June 9 - July 8, 2008
 ** COST: In Person = \$70; By Mail = \$70 + \$11 (S+H)

** PLANS, CONTRACT DOCUMENTS, CROSS-SECTIONS, & ADDENDA
 AVAILABLE ELECTRONICALLY VIA http://dotftp.co.el-dorado.ca.us/CADD/Sawmill_1b

ADDENDUM #1: sent via email/fax on June 23, 2008
ADDENDUM #2: sent via email/fax on June 26, 2008
ADDENDUM #3: sent via email/fax on June 30, 2008
ADDENDUM #4: sent via email/fax on July 2, 2008

| SET # | COMPANY NAME | ADDRESS | | TELEPHONE | FAX | DATE | RECEIPT # | AMT | ADDENDA | EMAIL | COMMENTS |
|-------|---|--|--|----------------|----------------|----------|-----------|------|---------|--|--|
| | | MAILING | DELIVERY | | | | | | | | |
| 1 | Reno Builders' Exchange | 634 Ryland Street, Suite 100 Reno, NV 89502 | same | (775) 786-4468 | (775) 786-7595 | 06/09/08 | | n/c | 1, 2, 3 | Renobuilders@sbcglobal.net | contract documents/plans and specs - FX |
| 2 | Sacramento Builders' Exchange | 1331 T Street Sacramento, CA 95814 | same | (916) 442-8991 | (916) 446-3117 | 06/09/08 | | n/c | 1, 2, 3 | Cheryl@sbxchange.net | contract documents/plans and specs - FX |
| 3 | El Dorado Builders' Exchange | 3430 Robin Lane, Suite 7 Cameron Park, CA 95682 | same | (530) 672-2955 | (530) 672-2985 | 06/09/08 | | n/c | 1, 2, 3 | planroom@goodbuilders.org | contract documents/plans and specs - FX |
| 4 | McGraw Hill Construction Dodge Plan Center | 620 Sunbeam Avenue Sacramento, CA 95814 | same | (916) 443-1702 | (916) 443-1748 | 06/09/08 | | n/c | 1, 2, 3 | Diana_boyles@mcgraw-hill.com | contract documents/plans and specs - FX |
| 5 | Nevada County Builders' Exchange | 111A New Mohawk Road Nevada City, CA 95959 | same | (530) 265-8541 | (530) 265-8726 | 06/09/08 | | n/c | 1, 2, 3 | NCRECEP@pacbell.net | contract documents/plans and specs - FX |
| 6 | Placer County Contractor's Assn. & Builders' Exchange | 271 Auburn Ravine Road Auburn, CA 95603 | same | (530) 889-3953 | (530) 889-3956 | 06/09/08 | | n/c | 1, 2, 3 | planroom@placerbx.com; pccaubone@hotmail.com | contract documents/plans and specs - FX |
| 7 | Valley Contractors' Exchange | 951 East 8th Street Chico, CA 95928 | same | (530) 343-1981 | (530) 343-3503 | 06/09/08 | | n/c | 1, 2, 3 | Elizabeth@vceonline.com | contract documents/plans and specs - FX |
| 8 | Sacramento Builders' Exchange | #1 Sierragate, Suite 290C Roseville, CA 95678 | same | (916) 782-4762 | (916) 782-4792 | 06/09/08 | | n/c | 1, 2, 3 | elinor@sbxchange.net | contract documents/plans and specs - FX |
| 9 | Shasta Builders' Exchange | 2990 Innsbruck Drive Redding, CA 96003 | same | (530) 221-5556 | (530) 221-2140 | 06/09/08 | | n/c | 1, 2, 3 | amanda@shastabe.com; bobbiknighten@shastabe.com | contract documents/plans and specs - FX |
| 10 | Sierra Contractors Source | 500 Ryland St., Suite 100 Reno, NV 89502 | same | (775) 329-7222 | (775) 329-7255 | 06/09/08 | | n/c | 1, 2, 3 | sierrasource@sbcglobal.net | contract documents/plans and specs - FX |
| 11 | Wood Rodgers - from Dick Bird | 575 Double Eagle Court Reno, NV 89521 | same | (775) 823-4068 | (775) 823-5482 | 06/06/08 | | n/c | 1, 2, 3 | mfrisina@woodrogers.com | contract documents & plans and specs |
| 12 | Burdick Excavating Co., Inc. | P. O. Box 1328 Kings Beach, CA 96143 | 8555 Cutthroat Ave. Kings Beach, CA 96143 | (530) 546-7217 | (530) 546 7891 | 06/09/08 | 855617 | \$70 | 1, 2, 3 | Sean.starr@sbcglobal.net; Ralph.k@sbcglobal.net | fx plans and specs using their fed number |
| 13 | White Rock Construction, Inc. | 769 Pinto Circle Minden, NV 89410 | same | (775) 265-7473 | (775) 265-6811 | 06/09/08 | 855618 | \$70 | 1, 2, 3 | Whiteroc3@aol.com | |
| 14 | Don Garcia Excavating and Paving, Inc. | P. O. Box 7176 SLT, CA 96158 | same | (530) 577-0558 | (530) 577-0221 | 06/10/08 | 855619 | \$70 | 1, 2, 3 | FAX ONLY | picked up plans and specs |
| 15 | Herback General Engineering | P. O. Box 1828 Minden, NV 89423 | 2531 Nowlin Road Minden, NV 89423 | (775) 267-6800 | (775) 267-6801 | 06/11/08 | 855622 | \$70 | 1, 2, 3 | suzy@herback.net; hge@herback.net | picked up plans and specs |
| 16 | Martin Brothers Construction, Inc. | 20 Light Sky Court Sacramento, CA 95828 | same | (916) 381-0911 | (916) 381-0611 | 06/11/08 | 855628 | \$81 | 1, 2, 3 | vgreen@martinbrothers.net | FX plans and specs 6/11/08 |
| 17 | Sierra Nevada Construction, Inc. Attn: Kellie Bedinger | 2055 E. Greg Street Sparks, NV 89432 | same | (775) 355-0420 | (775) 355-0535 | 06/12/08 | 855627 | \$70 | 1, 2, 3 | kbedinger@snc.biz | FX plans and specs 6/12/08 with their fx number |
| 18 | Gordon N. Ball, Inc. Attn: Tristen Davis | 333 Camille Ave. Alamo, CA 94807-2411 | same | (925) 838-5675 | (925) 838 5915 | 06/11/08 | 855624 | \$70 | 1, 2, 3 | tdavis@ballconco.com | fx plans and specs with their account number 6/12/08 |
| 19 | Granite Construction Company Attn: Terry Long | 1900 Glendale Ave. Sparks, NV 89431 | same | (775) 358-8792 | (775) 355-3427 | 06/12/08 | 855625 | \$81 | 1, 2, 3 | terry.long@gcinc.com | plans and specs - FX 6/12/08 |



TAHOE ENGINEERING:
 924B Emerald Bay Road
 South Lake Tahoe, CA 96150
 Phone: (503) 573-7900
 Fax: (530) 541-7049

RICHARD W. SHEPARD, P.E.
 Director of Transportation

Internet Web Site:
<http://co.el-dorado.ca.us/dot>

MAIN OFFICE:
 2850 Fairlane Court
 Placerville, CA 95667
 Phone: (503) 621-5900
 Fax: (530) 626-0387



**SAWMILL 1B
 BIKE PATH PROJECT
 Contract No. 95148**

** BID OPENING = July 8, 2008 @ 2pm - EDOT office
 ** PRE-BID MEETING = June 20, 2008 @ 2pm - EDOT office

** PUBLIC NOTICE = June 9 - July 8, 2008
 ** COST: In Person = \$70; By Mail = \$70 + \$11 (S+H)

** PLANS, CONTRACT DOCUMENTS, CROSS-SECTIONS, & ADDENDA
 AVAILABLE ELECTRONICALLY VIA ftp://dotftp.co.el-dorado.ca.us/CADD/Sawmill_1b

ADDENDUM #1: sent via email/fax on June 23, 2008
ADDENDUM #2: sent via email/fax on June 26, 2008
ADDENDUM #3: sent via email/fax on June 30, 2008
ADDENDUM #4: sent via email/fax on July 2, 2008

| SET # | COMPANY NAME | ADDRESS | | TELEPHONE | FAX | DATE | RECEIPT # | AMT | ADDENDA | EMAIL | COMMENTS |
|-------|---|---|---|----------------|----------------|----------|---------------------|------|---------|---|---|
| | | MAILING | DELIVERY | | | | | | | | |
| 20 | Granite Construction Company Attn: Terry Long | 1900 Glendale Ave. Sparks, NV 89431 | same | (775) 358-8792 | (775) 355-3427 | 06/12/08 | 855625 | \$81 | 1, 2, 3 | terry.long@gcinc.com | plans and specs - FX 6/12/09 |
| 21 | TRPA - from Alfred Knotts | | | | | 06/12/08 | | | 1, 2, 3 | kfink@trpa.org | hand delivered |
| 22 | TRPA - from Alfred Knotts | | | | | 06/12/08 | | | 1, 2, 3 | kfink@trpa.org | hand delivered |
| 23 | TRPA - from Alfred Knotts | | | | | 06/12/08 | | | 1, 2, 3 | kfink@trpa.org | hand delivered |
| 24 | Wheeler Lumber, LLC Attn: Lucian Castor | 9330 James Avenue South Bloomington, MN 55431 | same | (952) 929-7854 | (952) 929-2909 | 06/13/08 | 855626 | \$81 | 1, 2, 3 | info@wheeler-con.com | fx plans and specs 6/13/08 |
| 25 | Correa Construction DJC Engineers | P. O. Box 518 Carnelian Bay, CA 96145 | 3000 Polaris Rd. Carnelian Bay, CA 96145 | (530) 581-6767 | (530) 581-6787 | 06/13/08 | 855629 | \$70 | 1, 2, 3 | DENNISJCORREA@gmail.com | 6/13/08 plans and specs |
| 26 | MKD Construction Inc. | P. O. Box 22070 Carson City, NV 89721 | same | (775) 246-7900 | (775) 456-1986 | 06/16/08 | 855633 | \$70 | 1, 2, 3 | Mkd2@att.net | Mkd2@att.net |
| 27 | Chrisp Company | 23650 Osgood Road Fremont, CA 94539-5631 | same | (510) 656-2840 | (510) 656-2398 | 06/16/08 | Pam N. receipted | \$70 | 1, 2, 3 | cjohnson@chriscopco.com | fx plans and specs using their number 6/17/08 |
| 28 | R.A. Nemetz Construction Co., Inc. | 11082 Jeff Brian Lane, Ste. A Wilton, CA 95693 | same | (916) 687-0400 | (916) 687-0404 | 06/17/08 | 855634 | \$81 | 1, 2, 3 | Karen@RANemetz.com | 6/17/08 fx plans and specs |
| 29 | Condon-Johnson and Associates, Inc. Attn: Cliff Coran | 480 Roland Way, Suite 200 Oakland, CA 94621 | same | (510) 636-2100 | (510) 568-9316 | 06/17/08 | 855637 | \$70 | 1, 2, 3 | charlan@condon-johnson.com | 6/17/08 fx plans and specs using their fx account |
| 30 | RNR Construction, Inc. Attn: Andre Catellier | 8 Light Sky Court, Ste. A Sacramento, CA 95828 | same | (916) 379-0957 | (916) 379-0960 | 06/17/08 | TBD | \$70 | 1, 2, 3 | andre@rnr-construction.com | 6/17/08 fx plans and specs using their fx account |
| 31 | Viking Construction Company, Inc. | P. O. Box 1508 Rancho Cordova, CA 95741 | 11315 Sunrise Gold Circle Rancho Cordova, CA 95742 | (916) 852-5530 | (916) 852-5533 | 06/17/08 | 855635 | \$81 | 1, 2, 3 | rjenco@vikingbridges.com | 6/17/08 fx plans and specs |
| 32 | V & C Construction | P. O. Box 1269 Minden, NV 89423 | same | (775) 782-4099 | (775) 782-4096 | 06/17/08 | TBD | \$70 | 1, 2, 3 | voconstructioninc@yahoo.com | picked up plans and specs |
| 33 | Cruz Excavating, Inc. Attn: J. Todd Landolt | P. O. Box 3269 Incline Village, NV 89450 | same | (775) 831-1170 | (775) 831-1180 | 06/18/08 | 855636 | \$70 | 1, 2, 3 | Jtl_cruz@hotmail.com | picked up plans and specs 6/18/08 |
| 34 | CONTECH Bridge Solutions, Inc. Attn: Sue Salscheider | 8301 State Highway 29 N Alexandria, MN 56308 | same | (320) 852-7500 | (320) 852-7067 | 06/18/08 | 855638 | \$81 | 1, 2, 3 | salscheiders@contechbridge.com | fx plans and specs 6/18/08 |
| 35 | Hillside Drilling, Inc. Attn: Cheryl Walsh | 539 South 11th Street Richmond, CA 94804 | same | (510) 234-6532 | (510) 234-3131 | 06/18/08 | 855639 | \$81 | 1, 2, 3 | Cheryl@hsdrilling.com | fx plans and specs 6/18/08 |
| 36 | EP Jarrett Foundation Co., Inc. | 1100 South River Rd. West Sacramento, CA 95691 | same | (916) 371-8760 | (916) 371-8765 | 06/18/08 | TBD | | 1, 2, 3 | epjarrett@sbcglobal.net | fx plans and specs 6/18/08 |
| 37 | Gold Valley Construction Inc. | 941 Washington Blvd., #309 Roseville, CA 95678 | same | (916) 788-0150 | (916) 788-1735 | 06/19/08 | 855640 | \$81 | 1, 2, 3 | Annette@gvci.net | fx plans and specs 6/19/08 |
| 38 | Steelhead Constructors, Inc. | P. O. Box 997 Palo Cedro, CA 96073 | same | (530) 226-6399 | (530) 226-6401 | 06/20/08 | 855646 | \$70 | 1, 2, 3 | Kelly@steelheadersconstructors.com; Kevin@steelheaders.com | 6/20/08 picked up plans and specs |



TAHOE ENGINEERING:
 924B Emerald Bay Road
 South Lake Tahoe, CA 96150
 Phone: (503) 573-7900
 Fax: (530) 541-7049

RICHARD W. SHEPARD, P.E.
 Director of Transportation

 Internet Web Site:
<http://co.el-dorado.ca.us/dot>

MAIN OFFICE:
 2850 Fairlane Court
 Placerville, CA 95667
 Phone: (503) 621-5900
 Fax: (530) 626-0387



**SAWMILL 1B
 BIKE PATH PROJECT
 Contract No. 95148**

** BID OPENING = July 8, 2008 @ 2pm - EDOT office
 ** PRE-BID MEETING = June 20, 2008 @ 2pm - EDOT office

** PUBLIC NOTICE = June 9 - July 8, 2008
 ** COST: In Person = \$70; By Mail = \$70 + \$11 (S+H)

** PLANS, CONTRACT DOCUMENTS, CROSS-SECTIONS, & ADDENDA
 AVAILABLE ELECTRONICALLY VIA http://dotftp.co.el-dorado.ca.us/CADD/Sawmill_1b

ADDENDUM #1: sent via email/fax on June 23, 2008
ADDENDUM #2: sent via email/fax on June 26, 2008
ADDENDUM #3: sent via email/fax on June 30, 2008
ADDENDUM #4: sent via email/fax on July 2, 2008

| SET # | COMPANY NAME | ADDRESS | | TELEPHONE | FAX | DATE | RECEIPT # | AMT | ADDENDA | EMAIL | COMMENTS |
|-------|--|--|--|----------------|----------------|----------|-----------|-----------|---------|--|---|
| | | MAILING | DELIVERY | | | | | | | | |
| 39 | Wolin & Sons, Inc | 430 Sutter Hill Road Sutter Creek, CA 95685 | P. O. Box 98 Sutter Creek, CA 95685 | (209) 267-9111 | (209) 267-0261 | 06/20/08 | 855645 | \$70 | 1, 2, 3 | aaron@wolinandsons.com | plans and specs 6/20/08 |
| 40 | JCF Bridges and Concrete Attn: Pat Henney | 1300B East Gatlin Creek Road Driftwood, TX 78619 | same | (281) 733-4187 | (281) 966-1568 | 06/20/08 | 855647 | \$70/\$81 | 1, 2, 3 | P.Henney@JCF-Bridge.com | picked up plans and specs (one set) and FX one set of plans and specs |
| FTP | Foundation Constructors, Inc. | P. O. Box 97 Oakley, CA 94561 | same | (925) 754-6633 | (925) 625-5783 | 06/25/08 | N/A | n/c | 1, 2, 3 | MLent@foundationpile.com | downloaded from FTP |
| CD | Teichert Construction Attn: Brian Roth | 4401 Duluth Ave. Roseville, CA 95678 | P. O. Box 700 Lincoln, CA 945648-0700 | (916) 645-4840 | (916) 645-4801 | 06/20/08 | N/A | n/c | 1, 2, 3 | broth@teichert.com | picked up CD |
| CD | Stone Engineering Contractors, Inc. | 1101 Loveridge Road Pittsburg, CA 94565 | same | (925) 252-1100 | (925) 252-1101 | 06/20/08 | N/A | n/c | 1, 2, 3 | no email, (FAX ONLY) | mailed CD |
| FTP | Stewart Engineering, Inc. | 4839 Caterpillar Road Redding, Ca 96003 | same | (530) 244-8464 | (530) 244-8462 | 06/20/08 | N/A | n/c | 1, 2, 3 | rellicock@sbcinc.net (FAX ONLY) | downloaded from FTP |
| | Excel Bridge Manufacturing Co. | 12001 Shoemaker Avenue Santa Fe Springs, CA 90670 | | (562) 944-0701 | (562) 944-4025 | 06/26/08 | N/A | n/c | 1, 2, 3 | rickackerman@excelbridge.com | Added as pre-approved bridge mfg |
| | Big R Manufacturing, LLC | P. O. Box 314 Clarksburg, CA 95612 | | (916) 203-6950 | (916) 290-0261 | 06/30/08 | N/A | n/c | 1, 2, 3 | awestlake@bigrmfg.com | Added as pre-approved bridge mfg |
| FTP | Petersen Construction | 4865 Joule Street, C-S Reno, NV 89502 | same | (775) 787-1600 | (775) 787-1622 | 06/30/08 | N/A | n/c | 1, 2, 3 | fhawbolt@yahoo.com | downloaded from FTP; Frank Hawbolt 691-0885-cell |
| | Aspen Developers Corp. | 40169 Truckee Airport Rd, Ste 202 Truckee, CA 96161 | same | (530) 587-3310 | | 07/01/08 | N/A | n/c | 1, 2, 3 | andy@aspensdevs.com | mailed CD |